op 18 - 12 Études faciles doigtées - n° 8

(Boije 0729 - Public Domain)
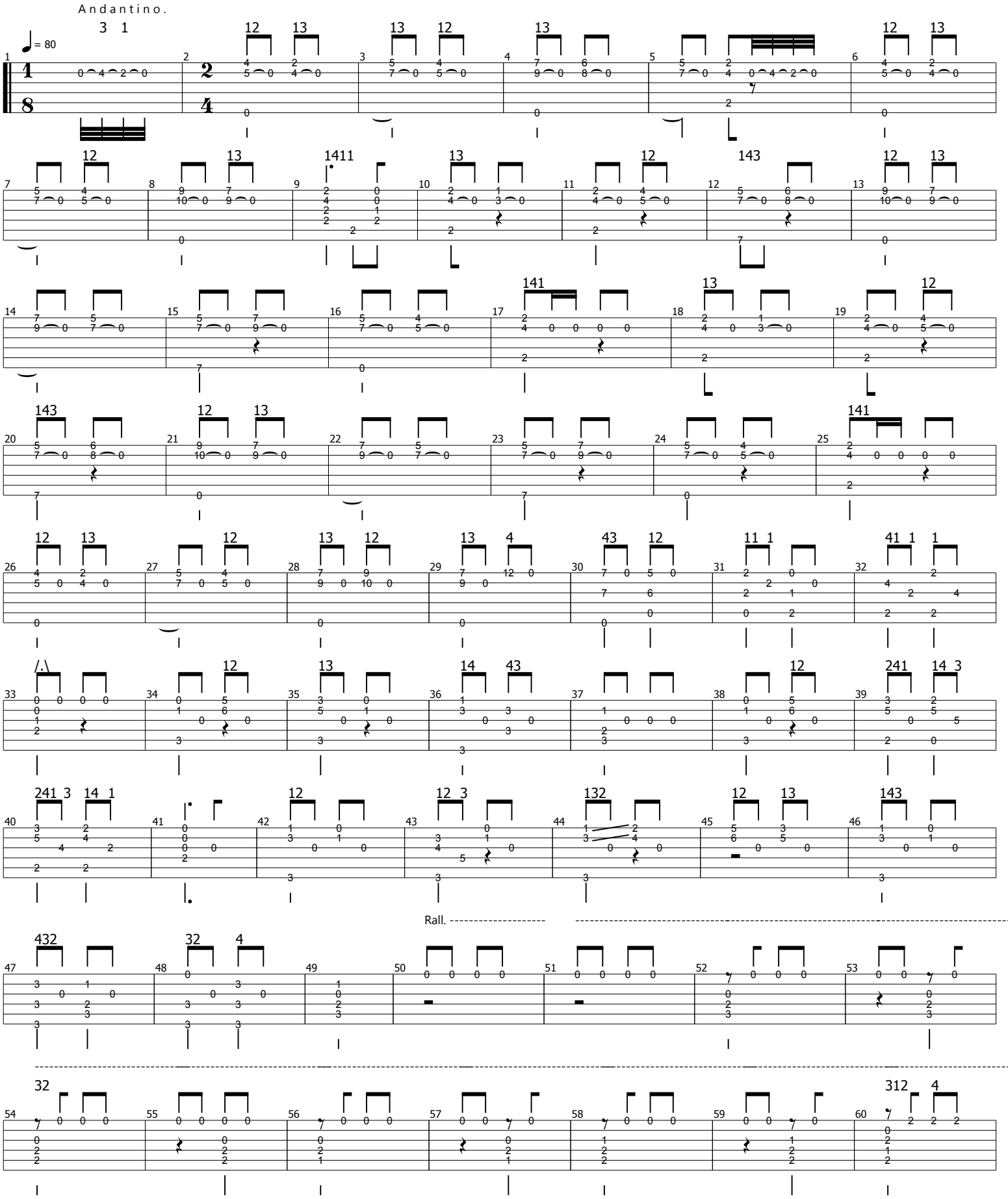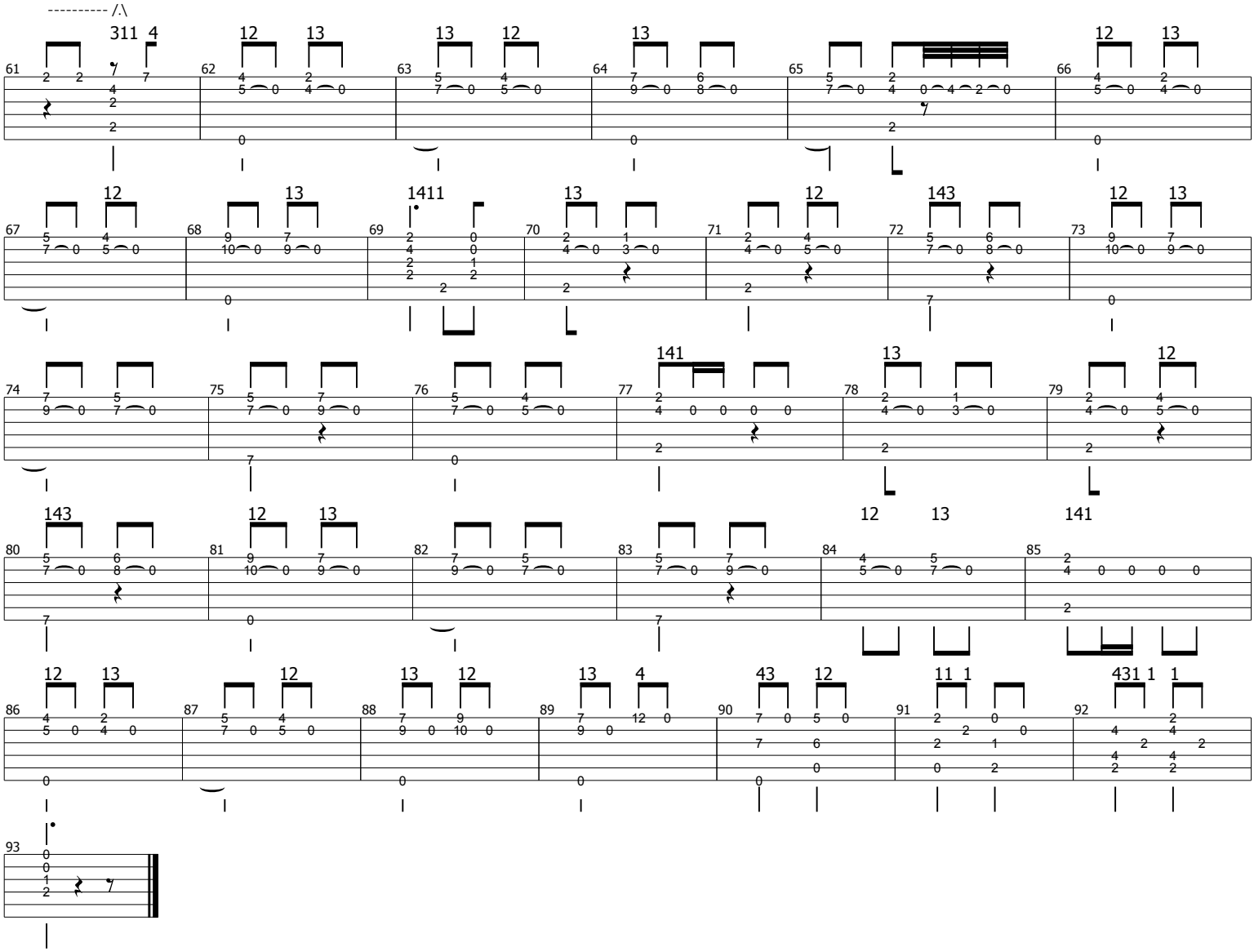
Adolphe Le Dhuy (1803-...)