Frontera - Spanish Waltz

(File PDF from: www.meantone.com)

H. L. Theis

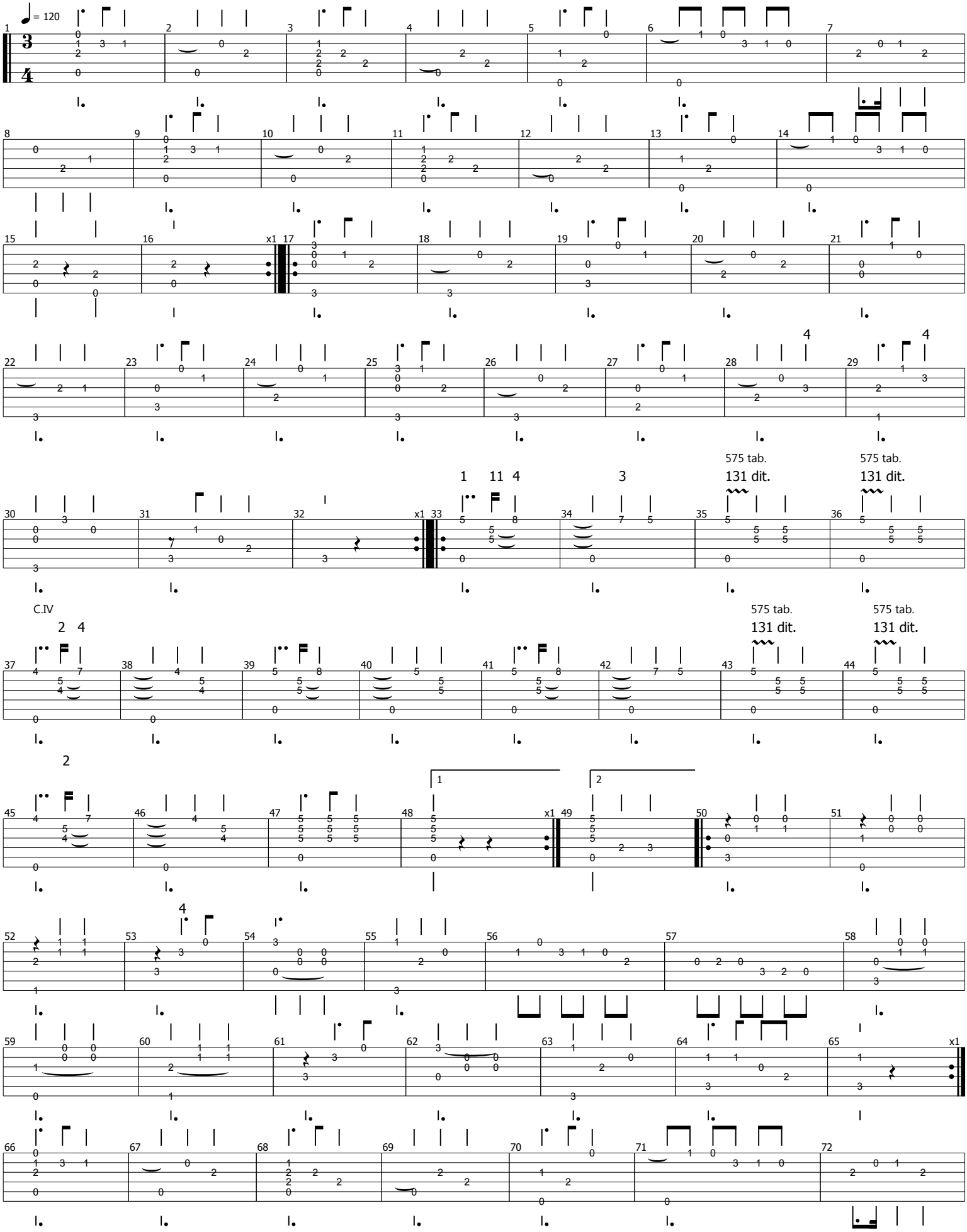

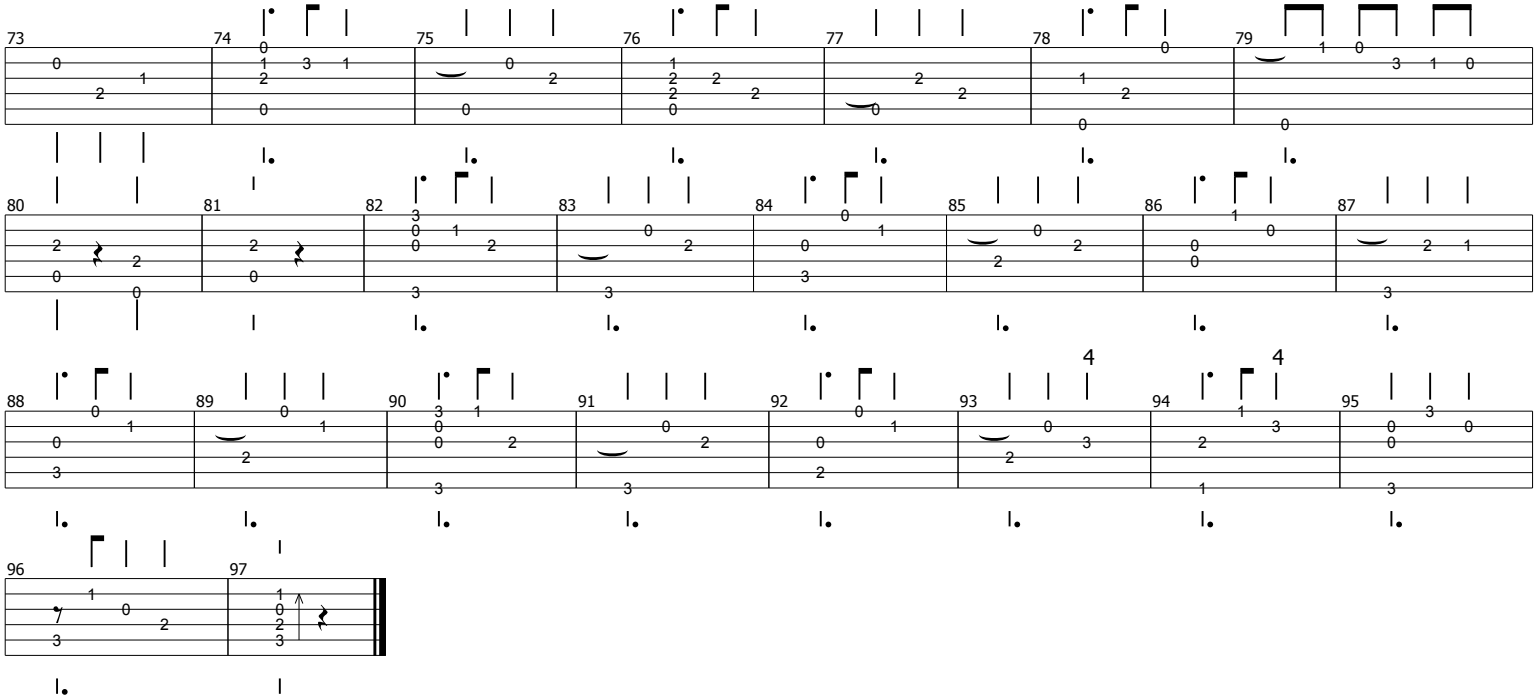
73
74
75
76
77
78
79
80
81
82
83
84
85
86
87
88
89
90
91
92
93
94
95
96
97