Guitar-Skole N° 13 - Carulli - Andante Grazioso

(Fonte:DetKgl.Bibliotek(RoyalLibraryOfDenmark–Copenhagen))
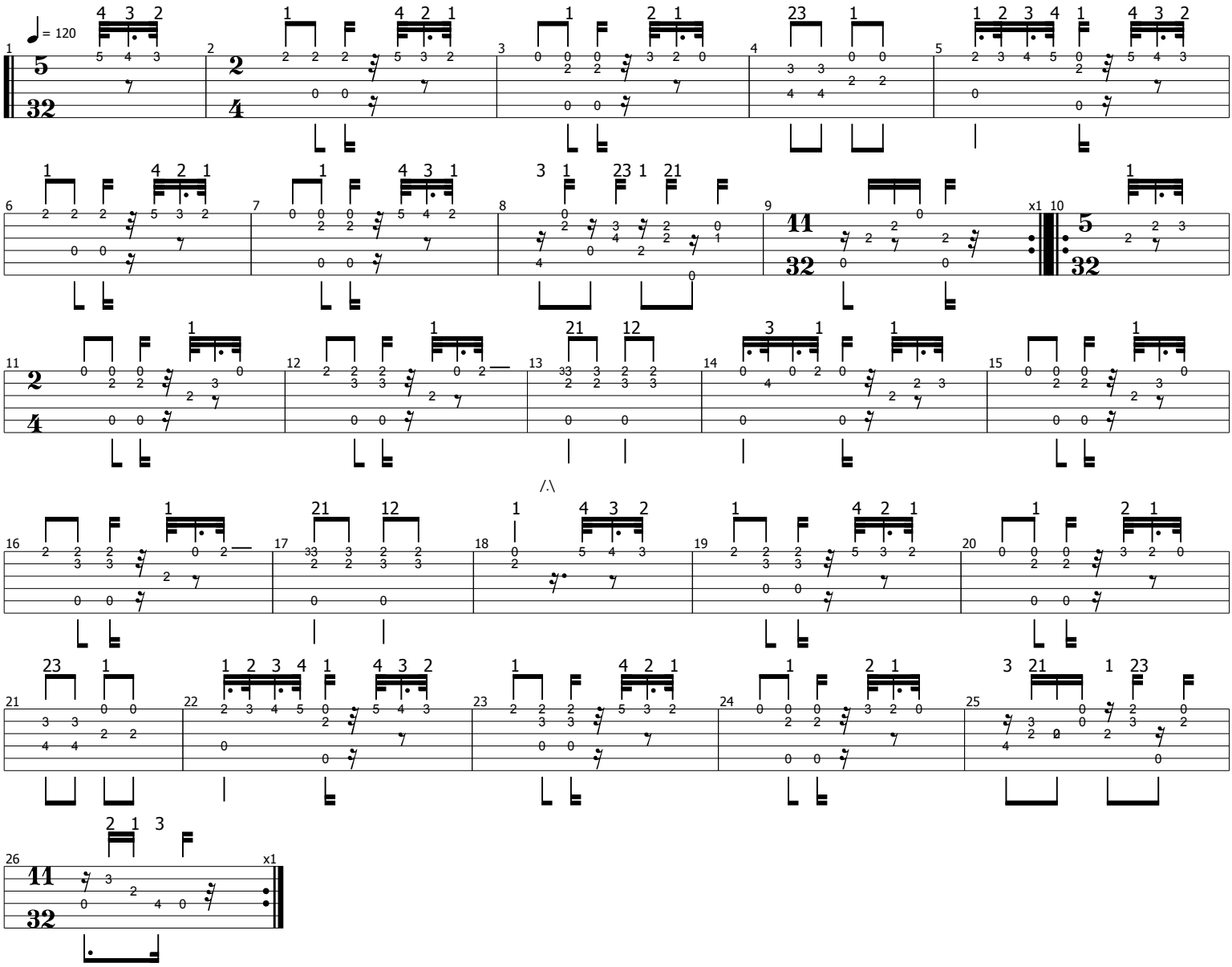
arr. Adolph Julius Eggers (1859-1919)