Kleine Übungsstücke in Ländlerart

n° 17

Luigi Legnani (1790-1877)

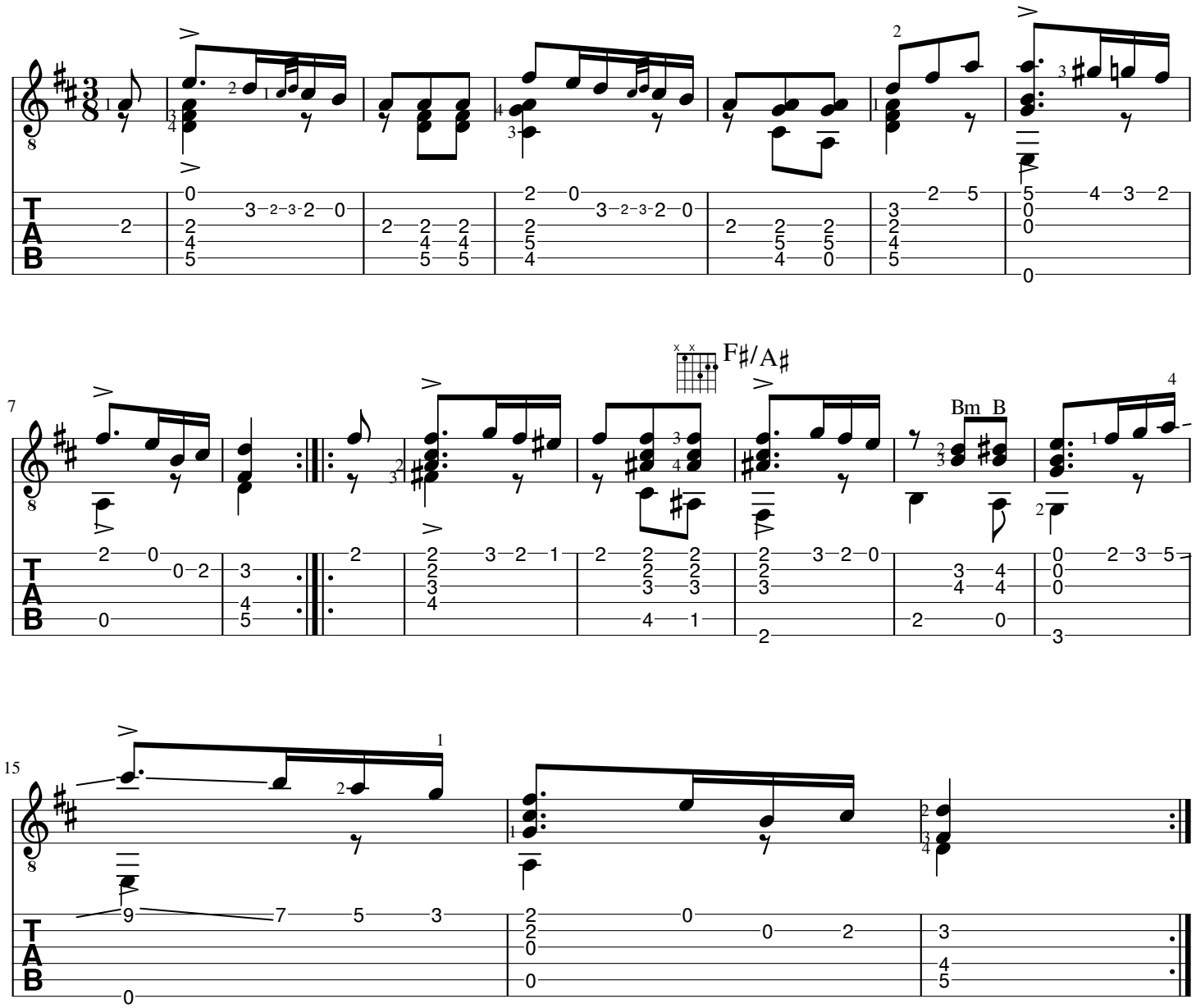

File PDF da: Boije_1001 - Public Domain