op 63 - 36 valses di difficoltà progressiva - 15

(free-scores_LuisAlvarez_PublicDomain)
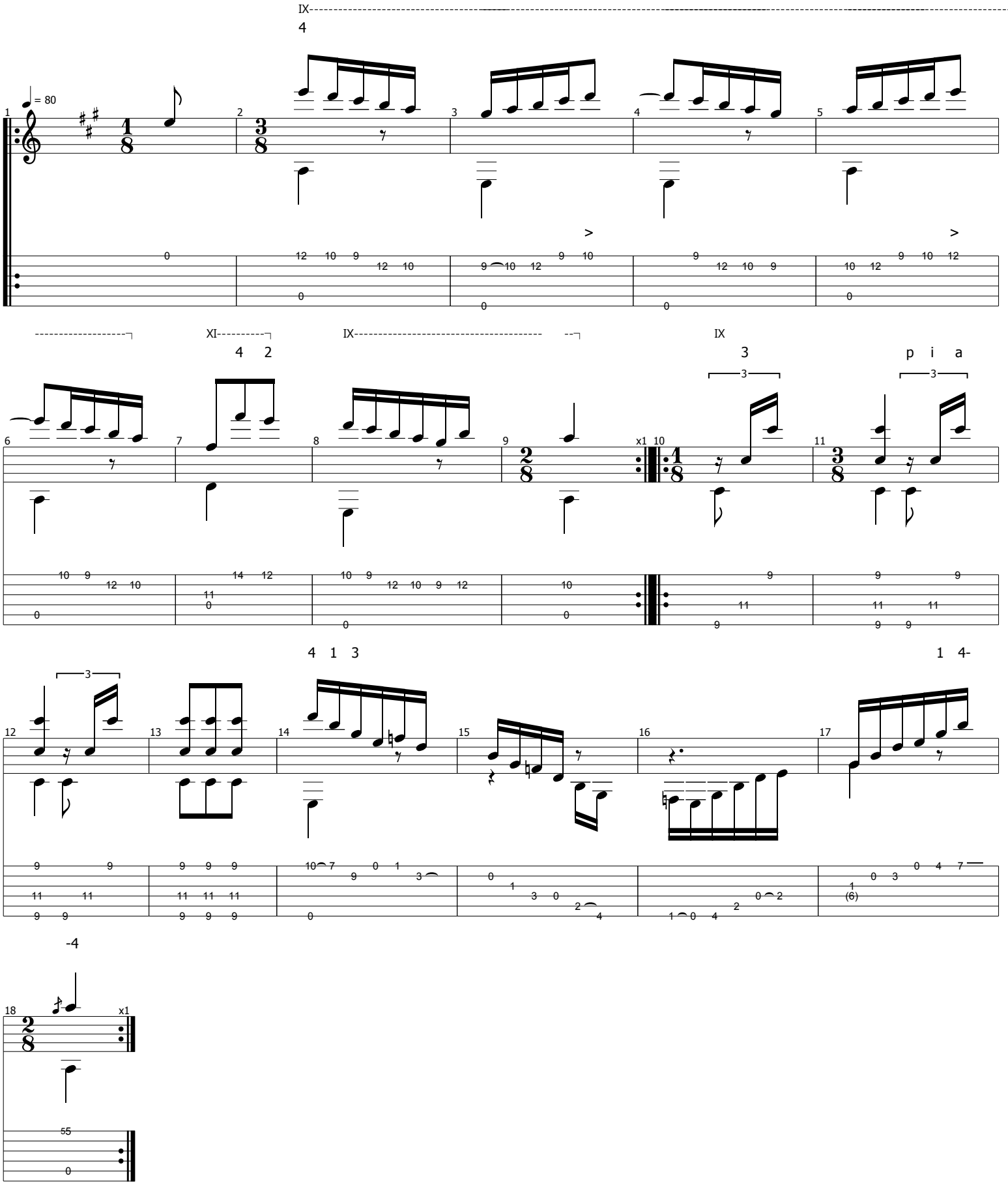
Luigi Legnani (1790-1877)