op77 - Différent Pièces - 4. Andante

(Fonte: Bayerische Staat Bibliotek - München_PublicDomain)

Leonard von Call (1768-1815)

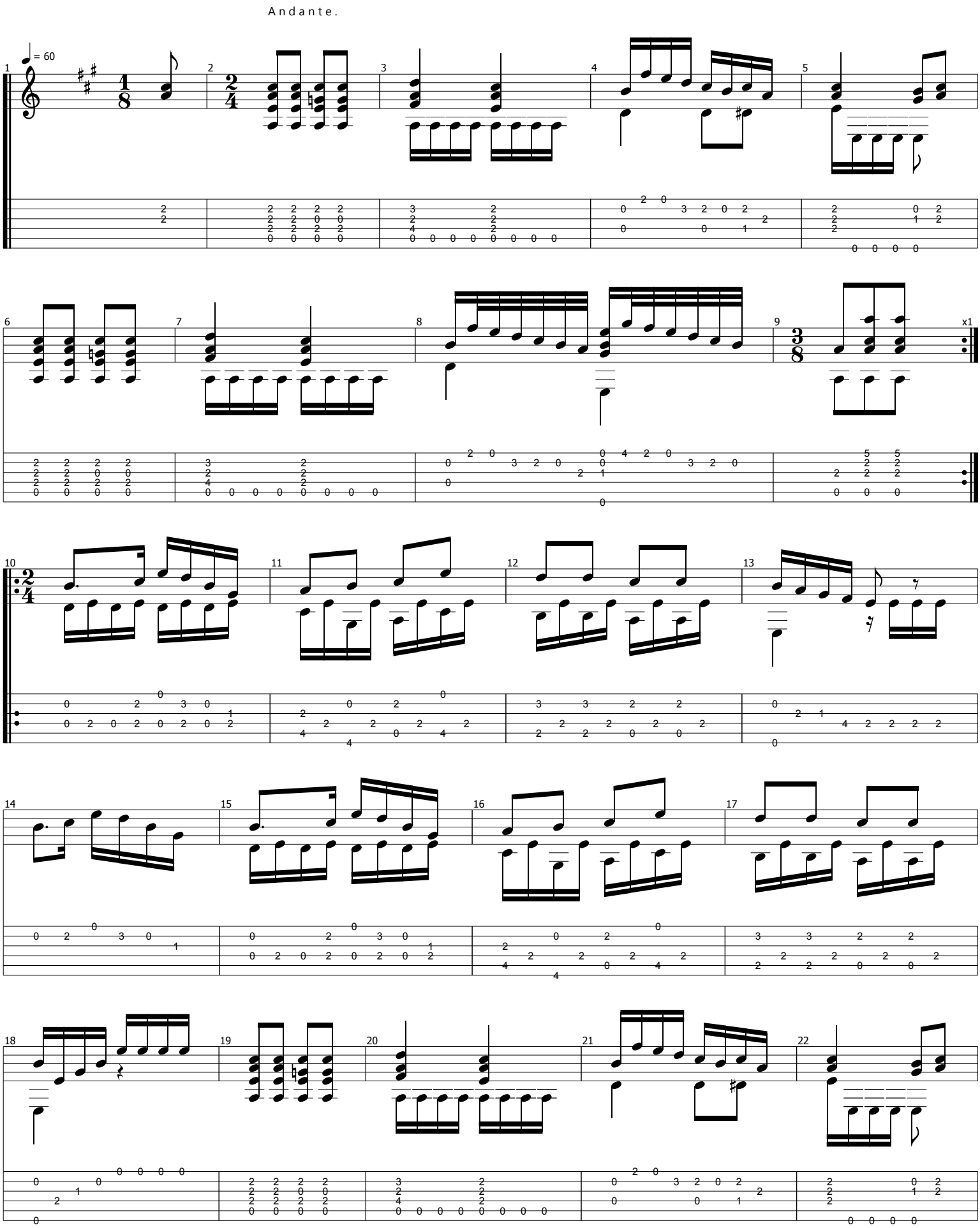

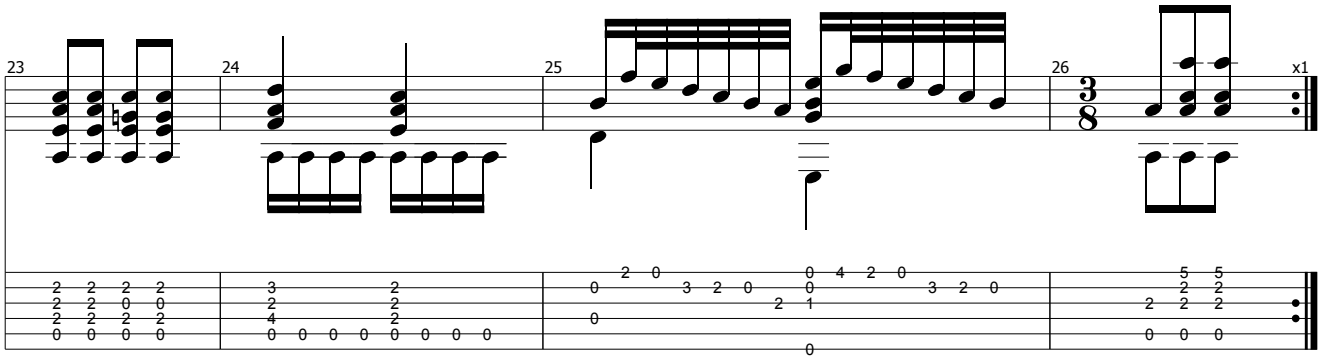
23
24
25
26
x1