Brocá_op 1 - seis valses - n° 6

File MSCZ da: tabguitar.it

José Brocá (1805-1882)

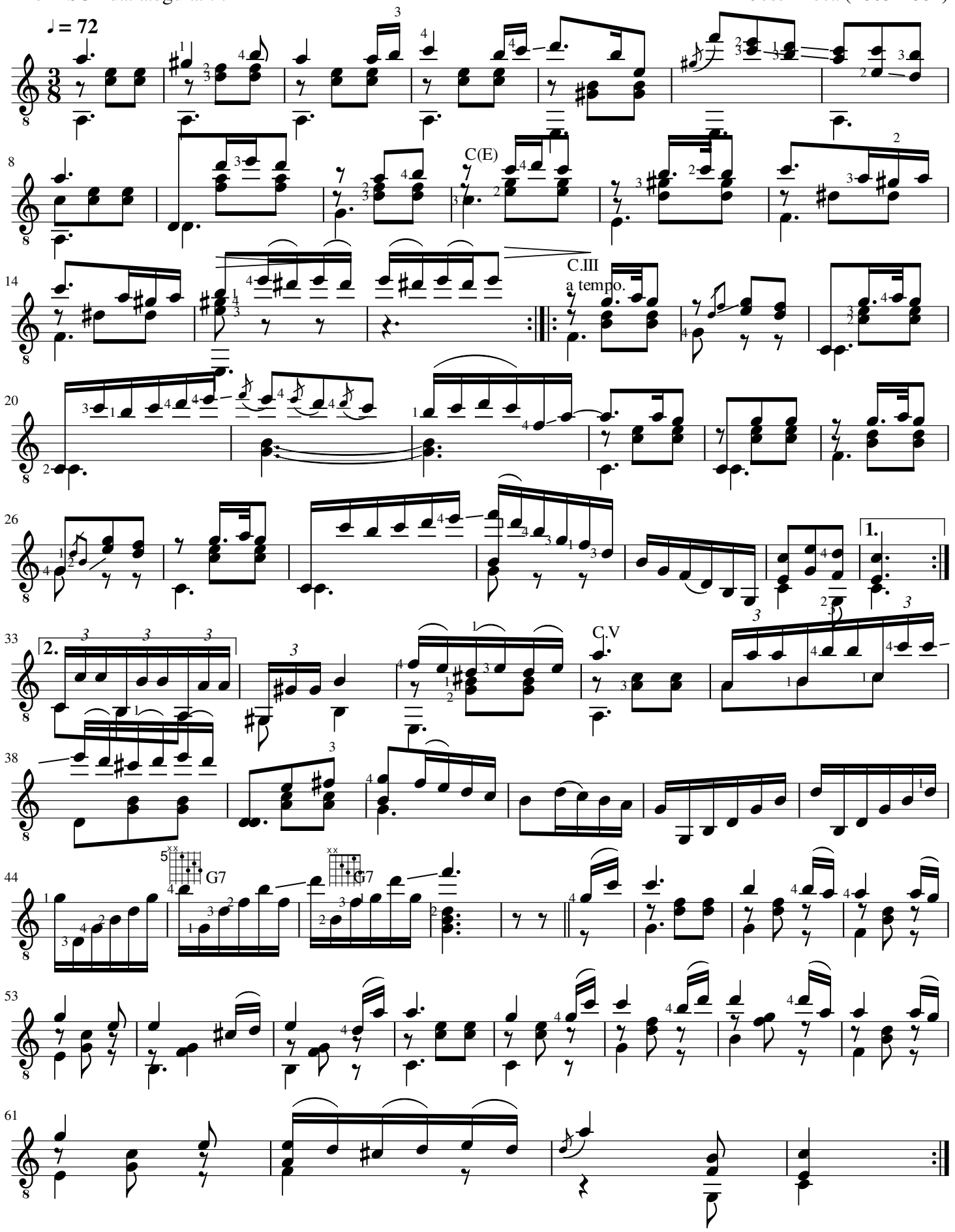

File PDF da: free-scores.com_transcr. TonyWilkinson_CreativeCommons4.0