# Op 59 - 16 petites pieces - n°5

File MSCZ da: tabguitar.it
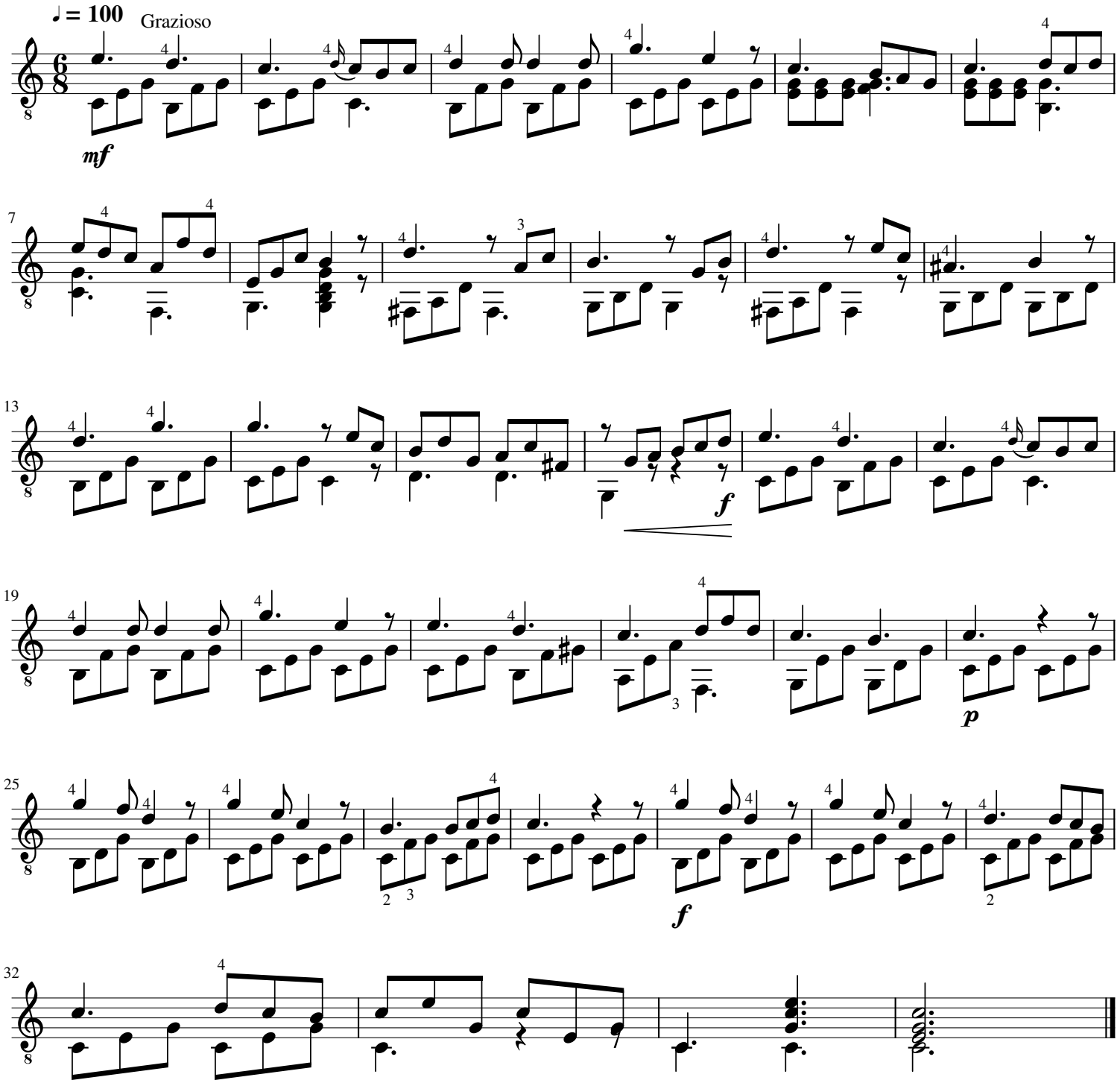
Mauro Giuliani (1781-1828)