1. MARCHA

Tres Piezas Fáciles

File MSCZ da: tabguitar.it

Julio Salvador Sagreras (1879-1942)

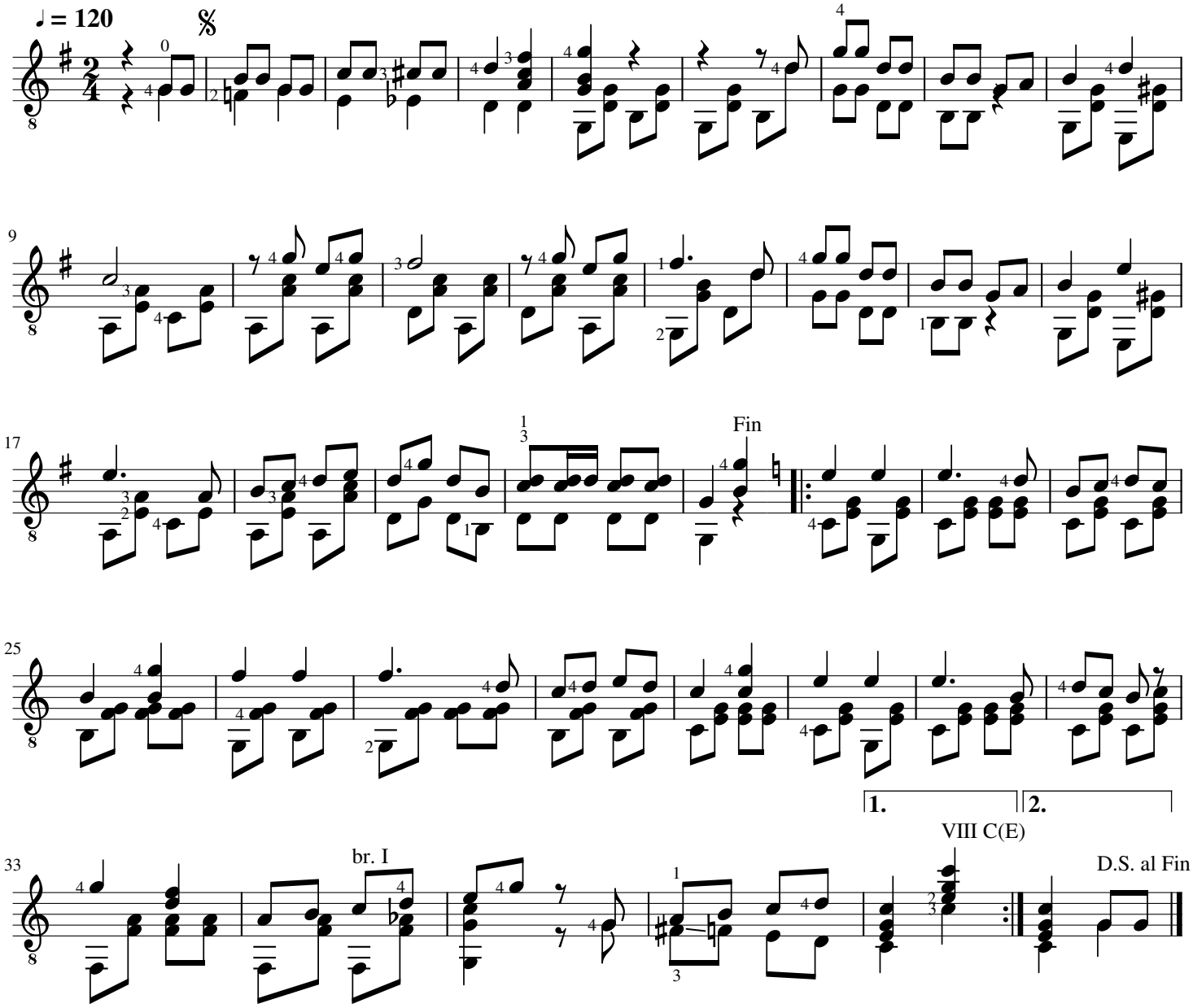

File PDF da: free-scores.com_TonyWilkinson_CreativeCommons3.0