Nur nix übahud'ln

(Niente di male) Rheinländer

File MSCZ da: tabguitar.it
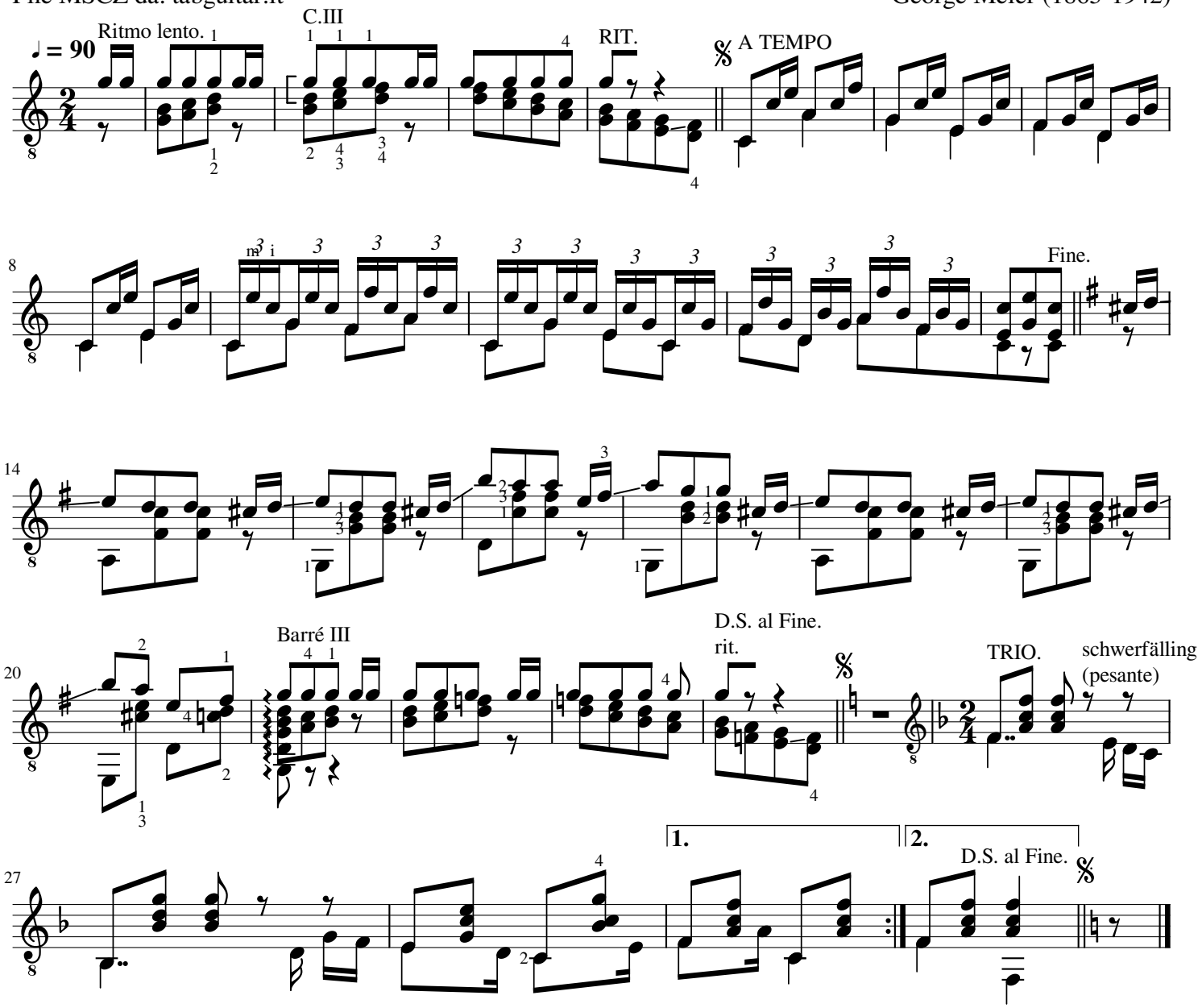
George Meier (1865-1942)