La Coquette - Mazurka

(free-scores.com_TonyWilkinson_CreativeCommons4.0)

Charles de Janon (1834-1911)

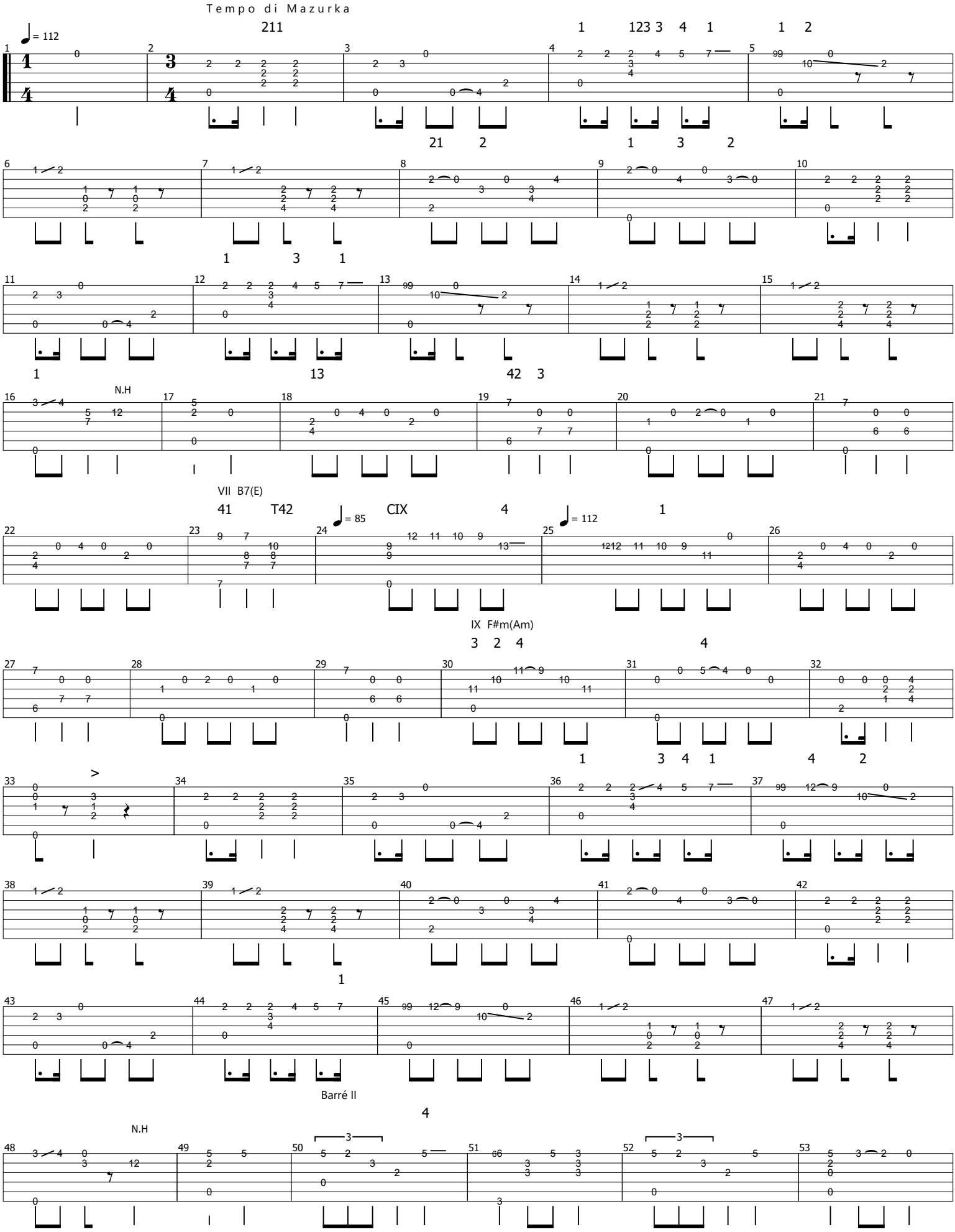

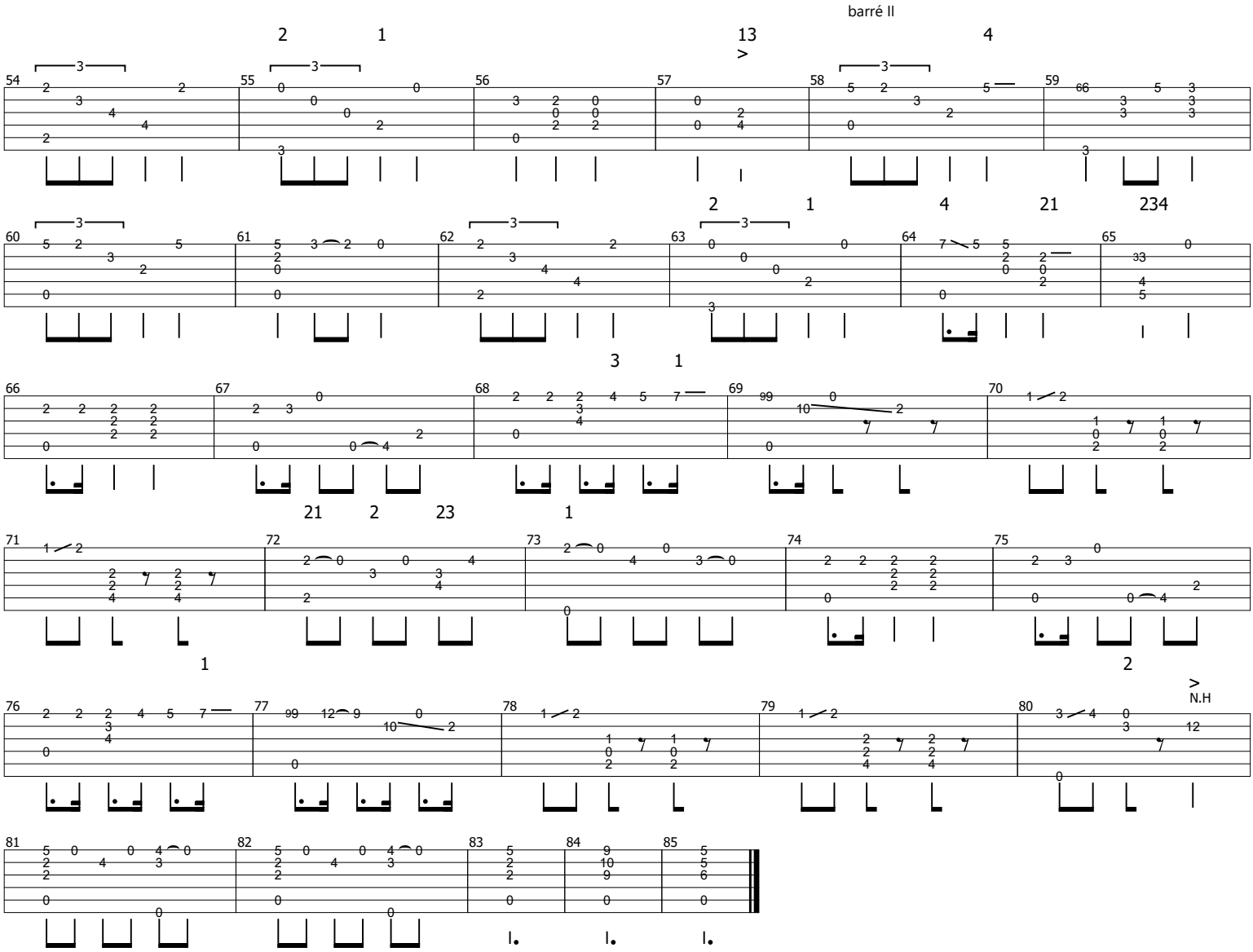
barré II
N.H