op 35 n° 3 - Larghetto

File MSCZ da: tabguitar.it

Fernando Sor (1778-1839)

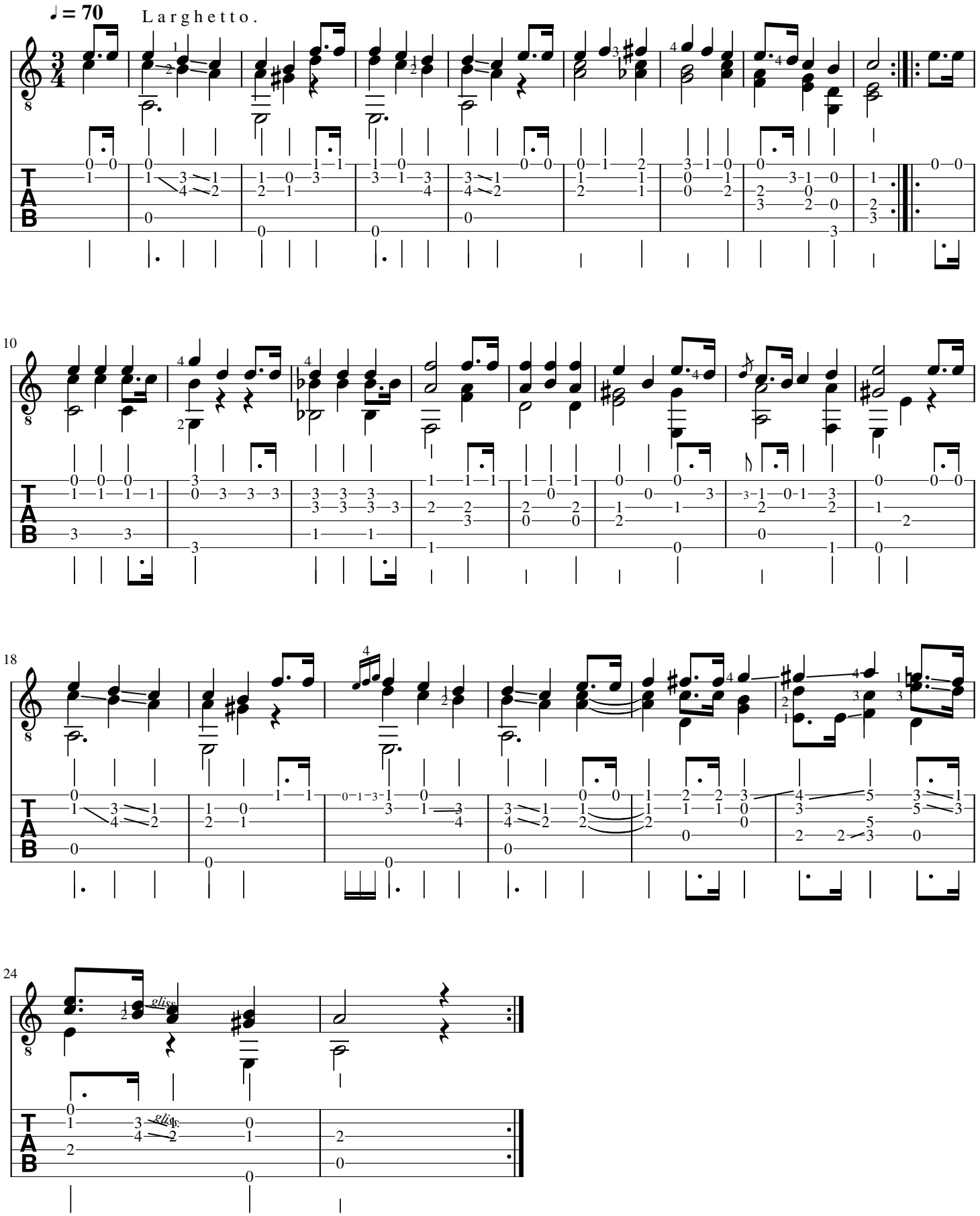

mutopiaproject.org_CreativeCommonsShareAlike3.0