Metodo - esercizio n° 4 - andantino

Guitar Schule pag. 25-1

File MSCZ da: tabguitar.it
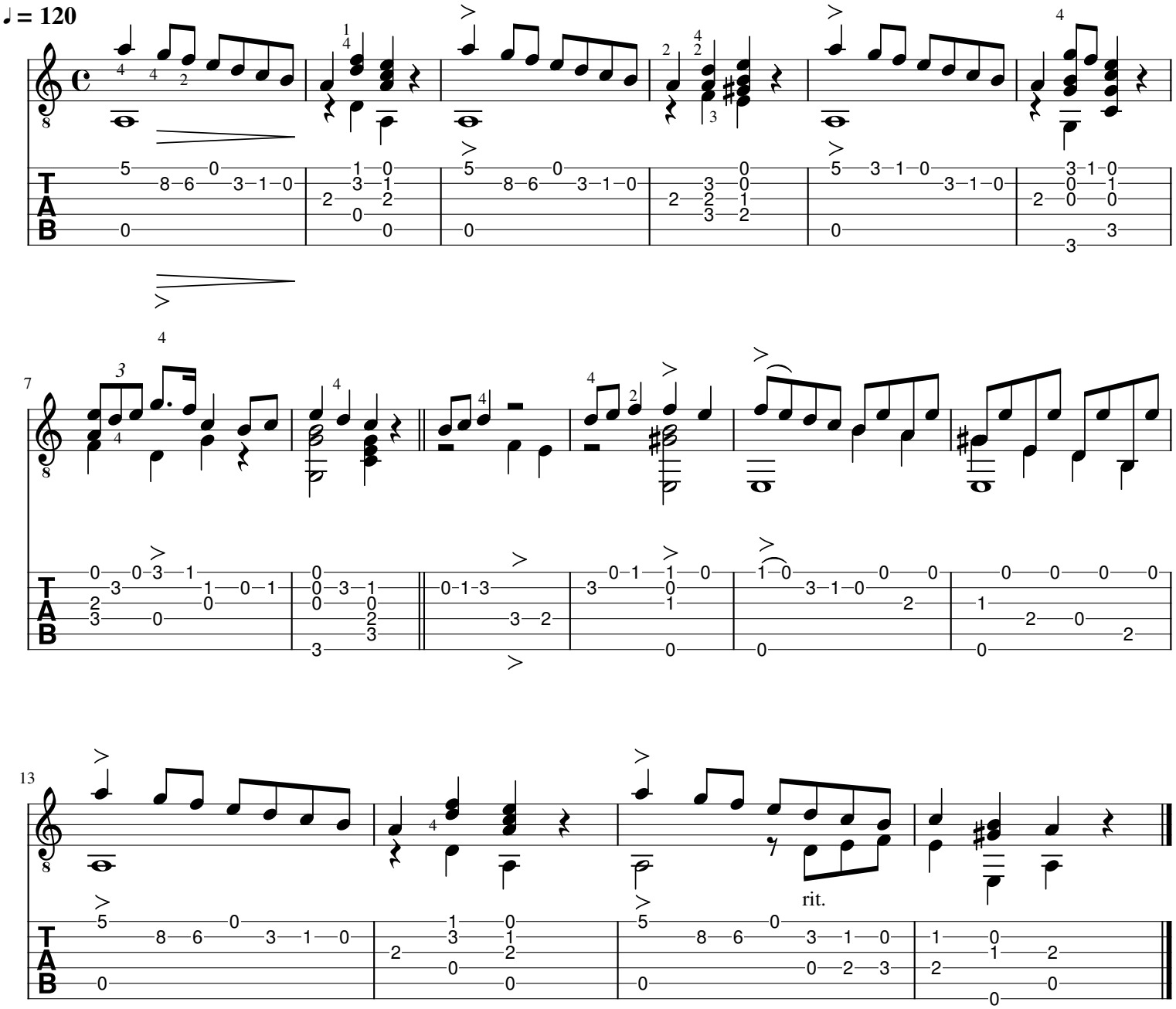
Johann Kaspar Mertz (1806-1856)