op 17 - Veladas intimas - 4 piezas - n° 1

(free-scores.com_TonyWilkinson_CreativeCommons4.0)
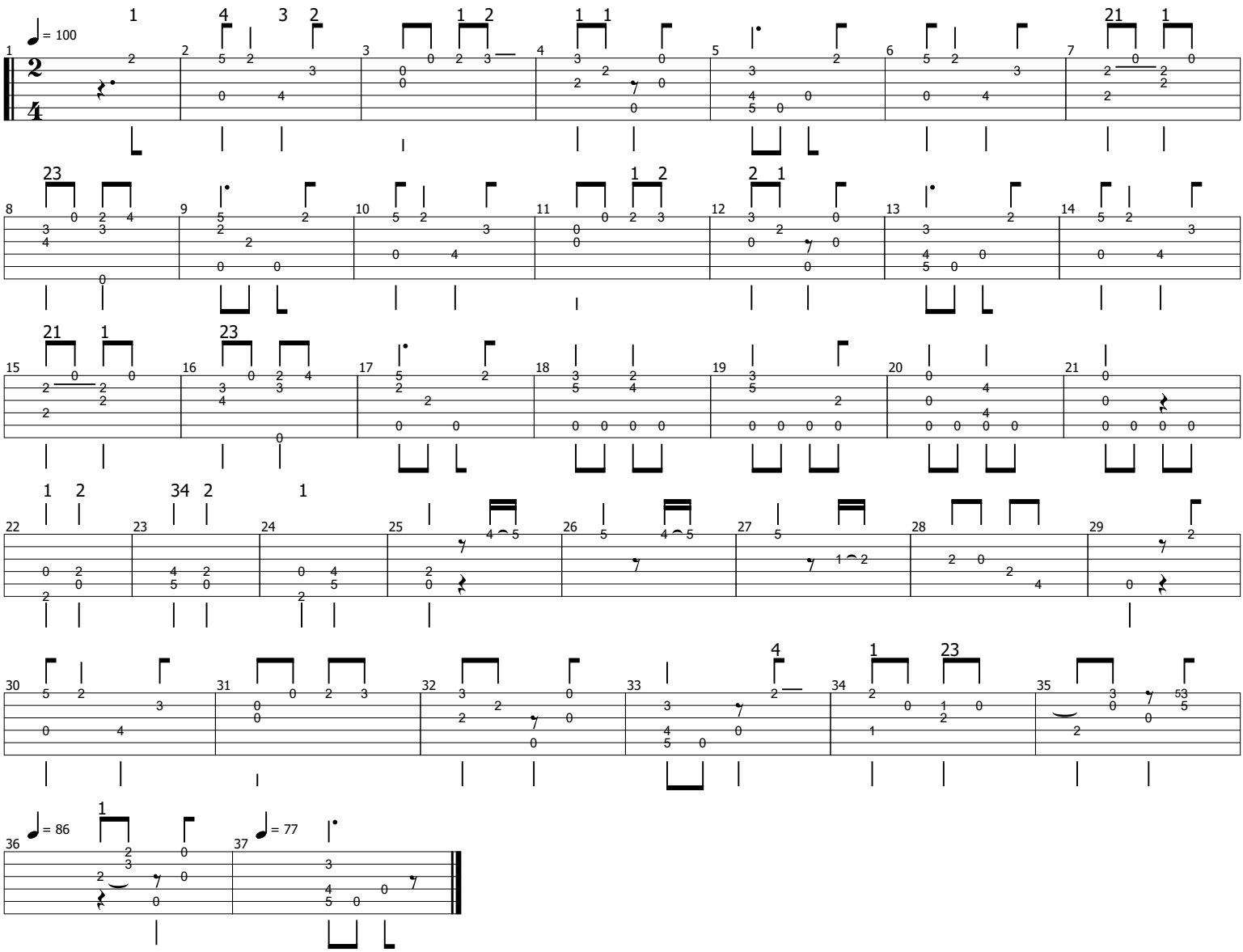
José Ferrer (1835-1916)