op 60 - n° 15 Allegro in Mi

Introduction à l'étude de la guitare

24 exercices

File MSCZ da: www.tabguitar.it
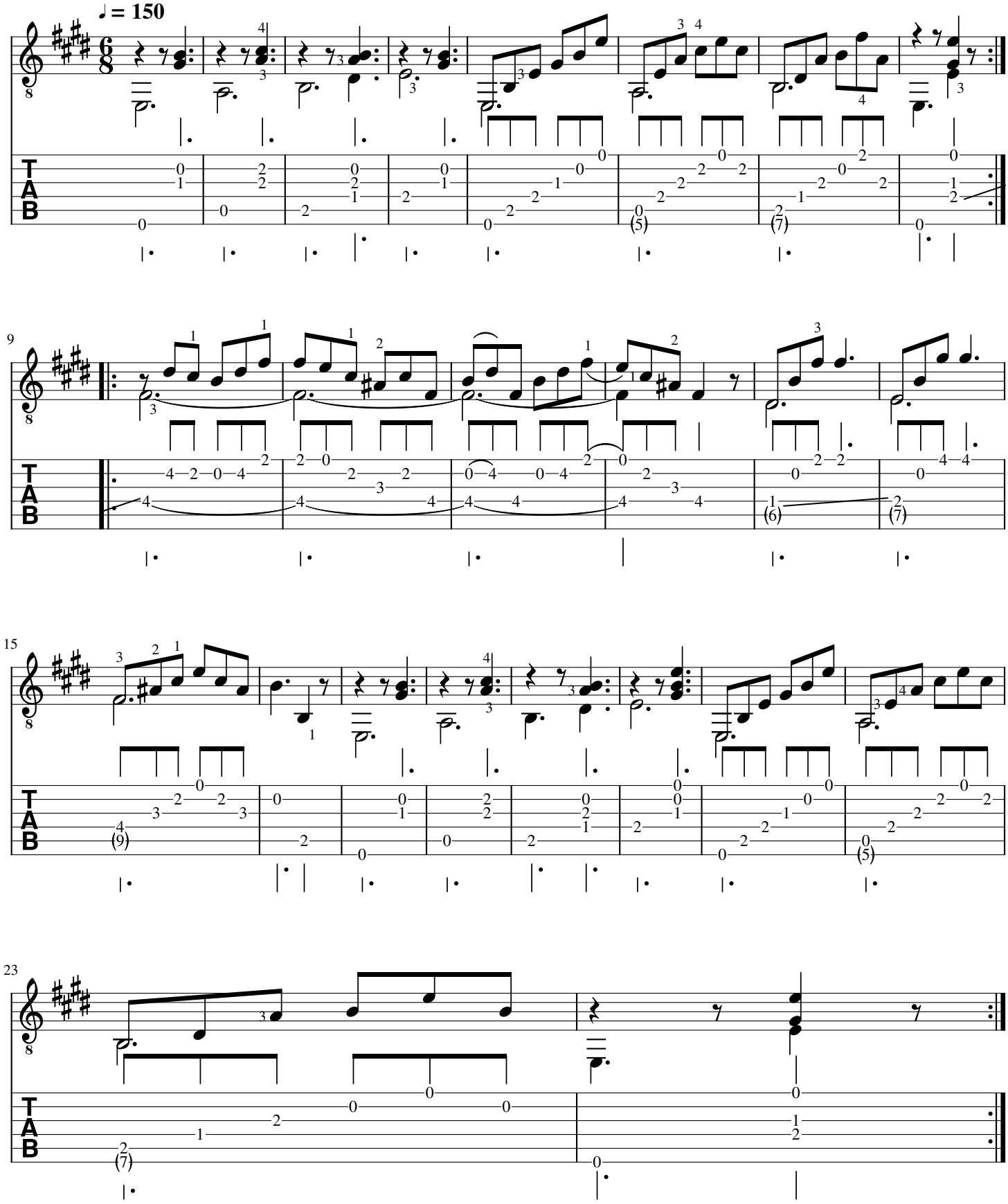
Fernando Sor (1778-1839)