op 16 - Deuxième Potpourri - Variazione

(File PDF da: free-scores.com_PublicDomain)

Adolf Steinfels (1800?-1846?)

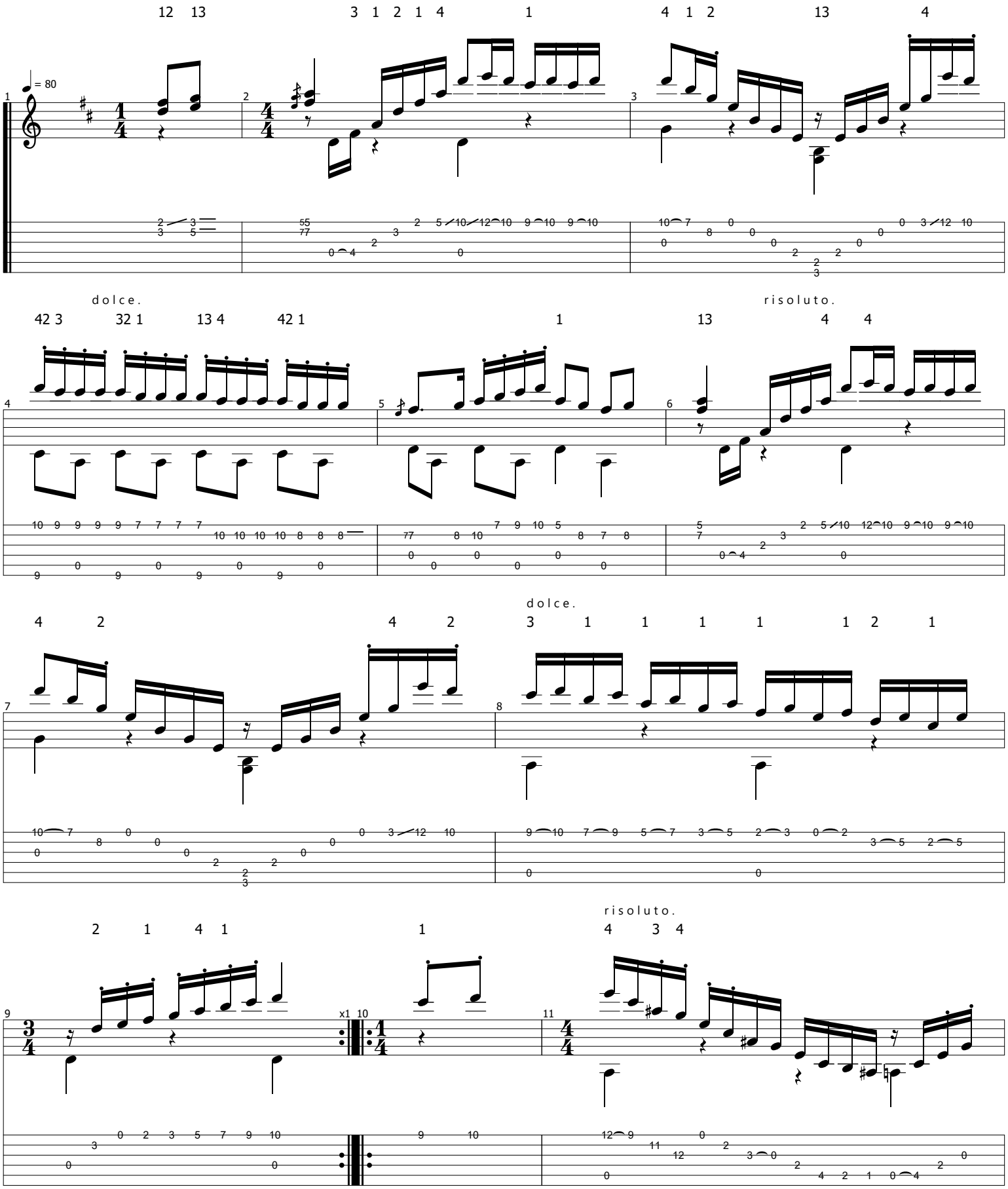

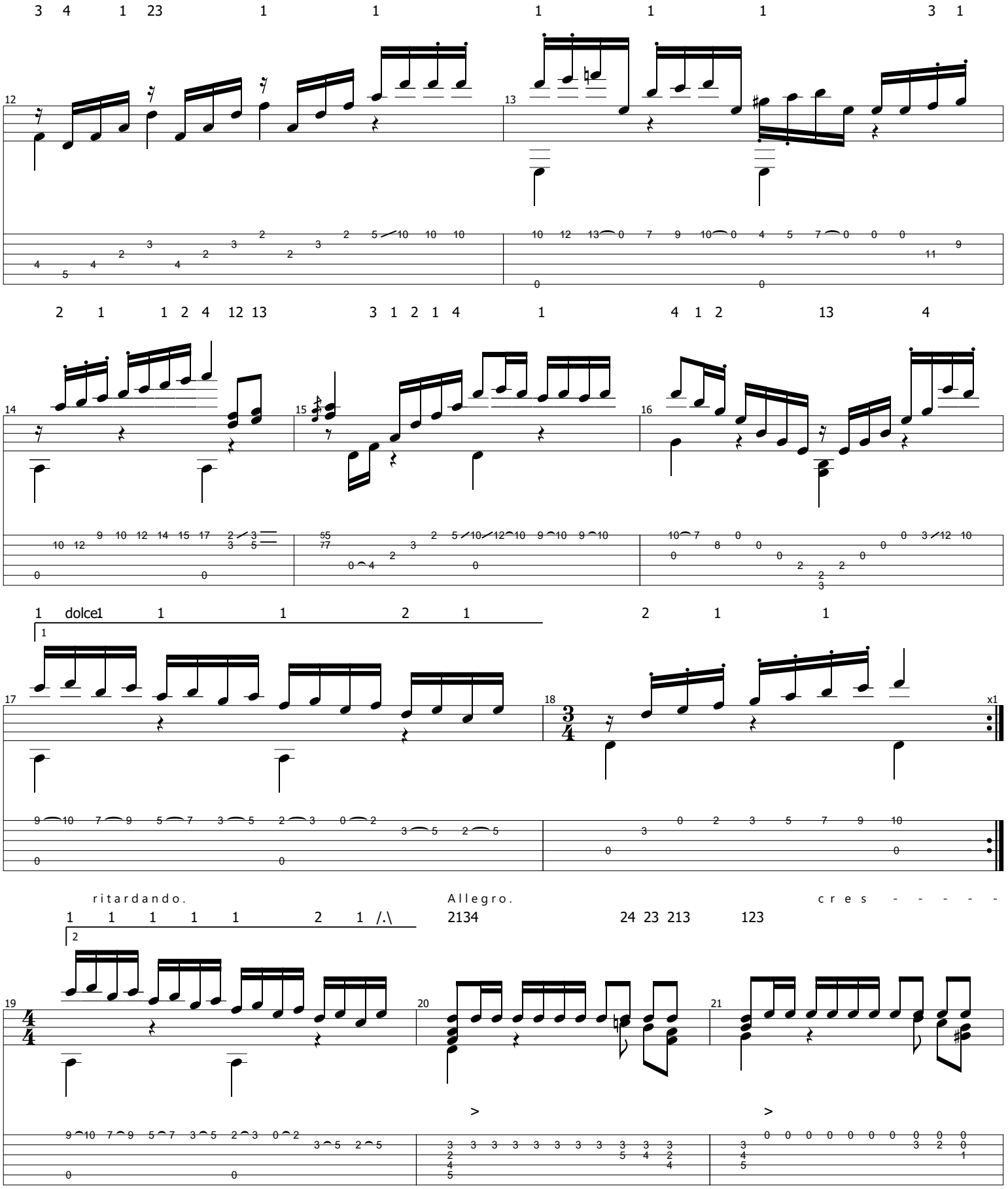
3 4 1 23 1 1 1 1 1 3 1
12
13
2 1 1 2 4 12 13 3 1 2 1 4 1 4 1 2 13 4
14
15
16
1 dolce1 1 1 2 1 2 1 1
1
17
18
x1
ritardando.
Allegro.
cres - - - - - -
1 1 1 1 1 2 1 /.\
2134 24 23 213 123
2
19
20
21

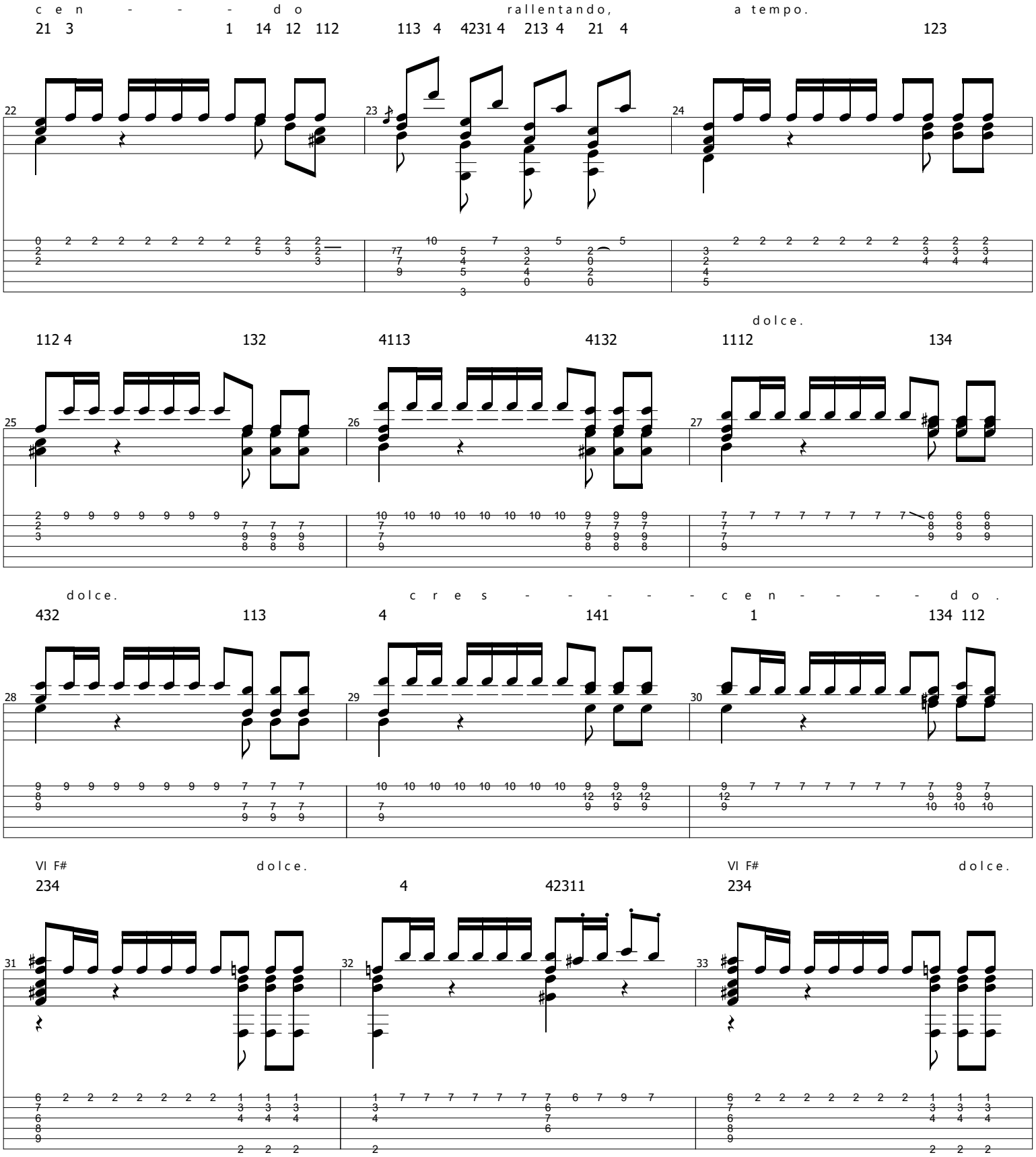
c e n - - - d o
rallentando,
a tempo.
21 3 1 14 12 112
113 4 4231 4 213 4 21 4
123
22
23
24
112 4
132
4113
4132
dolce.
1112
134
25
26
27
dolce.
c r e s - - - - - c e n - - - d o .
432
113
4
141
1
134 112
28
29
30
VI F#
dolce.
234
4
42311
VI F#
dolce.
234
31
32
33

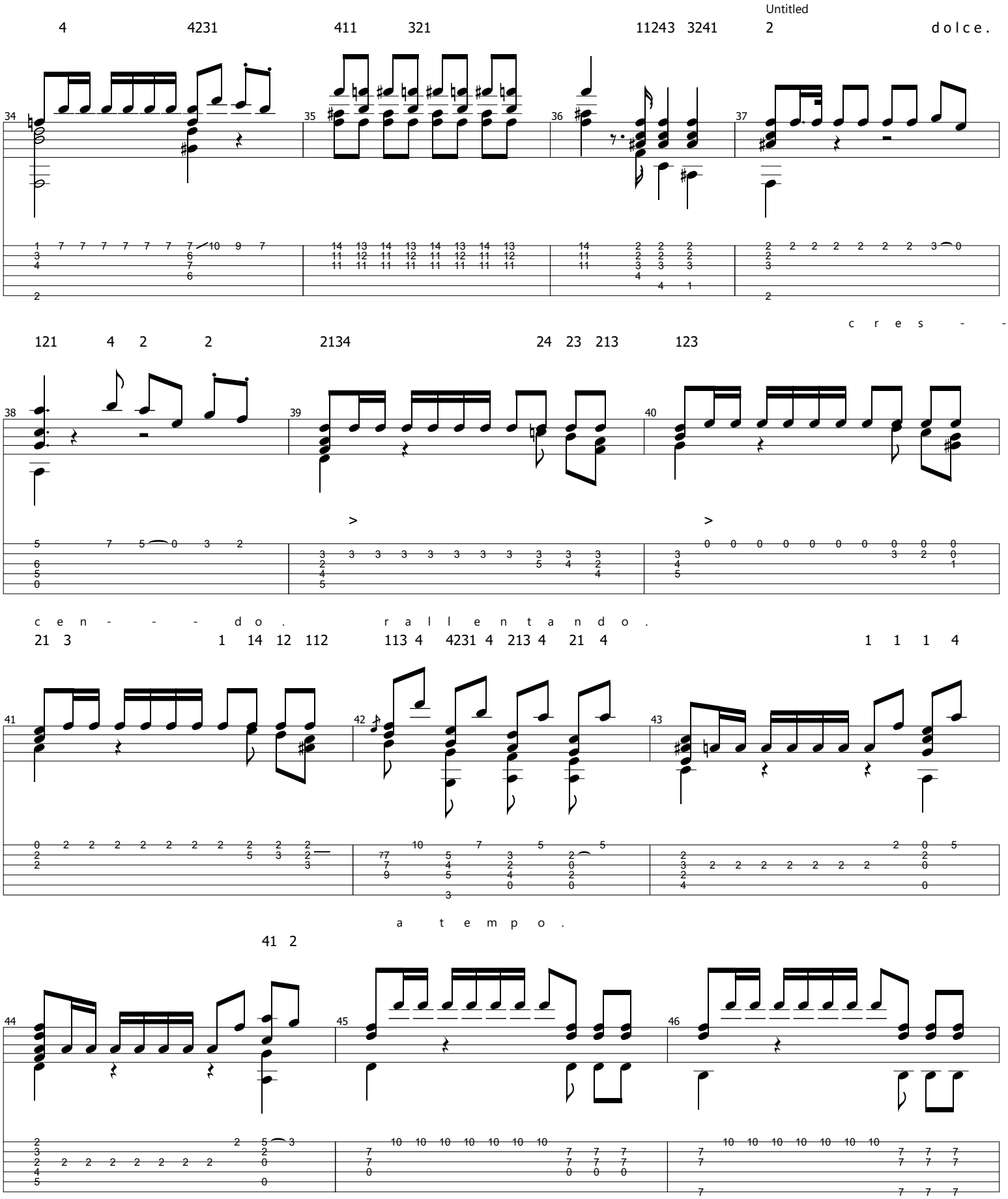
4 4231 411 321 11243 3241 2 dolce.
34 35 36 37
cres - -
121 4 2 2 2134 24 23 213 123
38 39 40
cen - - - do. rallentando.
21 3 1 14 12 112 113 4 4231 4 213 4 21 4 1 1 1 4
41 42 43
a tempo.
41 2
44 45 46

412 11 31 12 dolce.

47 48 49

cres = cen = do.

412 112 413 124 dolce.

50 51 52

cres = cen = do.

12 3 32 11 12 32

53 54 55 56

/.\

231 1211 23140p

57 58 59