op 54 - n° 6 - Valze

LE PASSE TEMPS CHOIX de Marches Valses Ecossaises Boleros &

File MSCZ da: tabguitar.it

Luigi Castellacci (Pisa 1797-Parigi 1845)

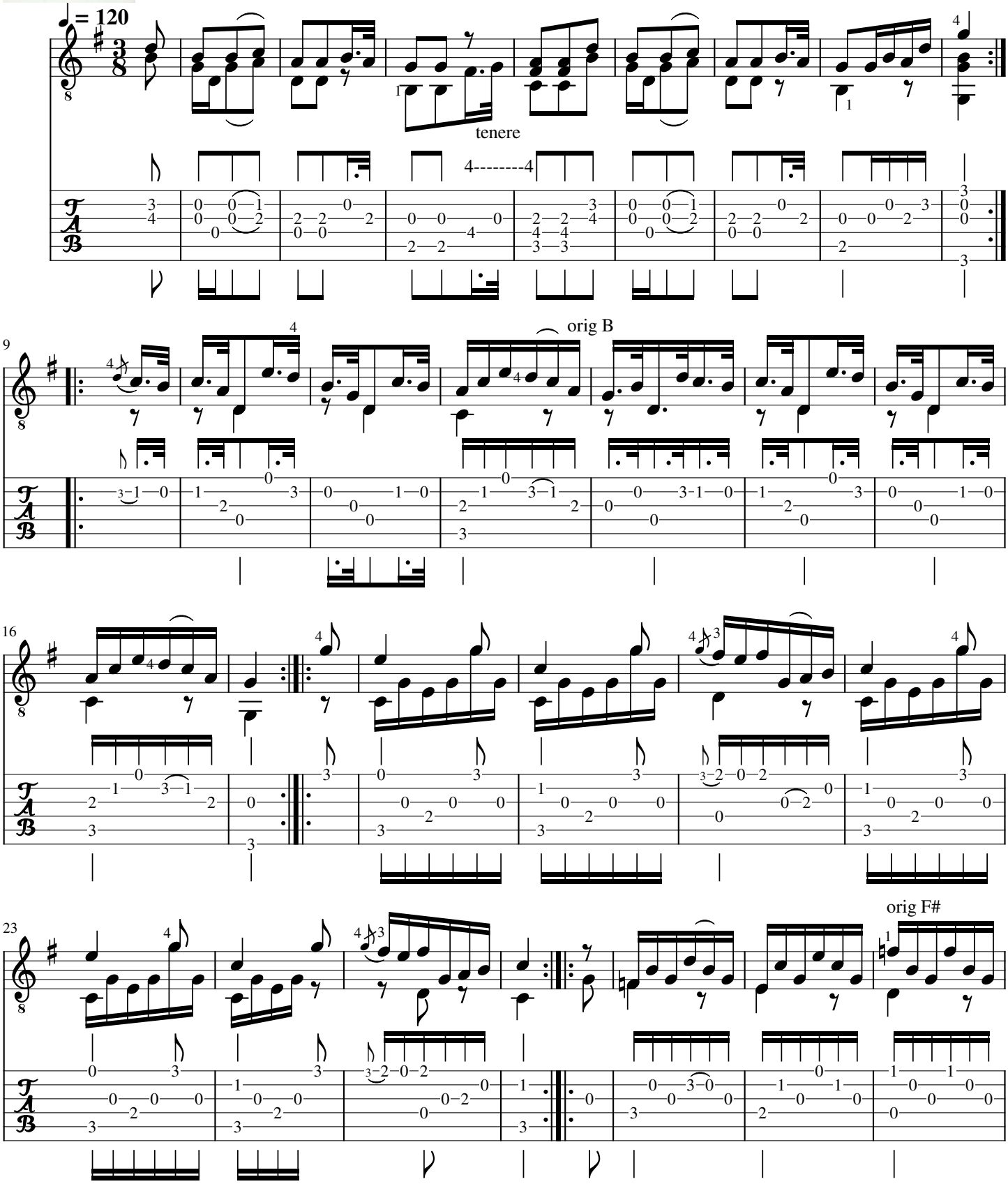

Fonte: IMSLP.org Creative Commons 4.0

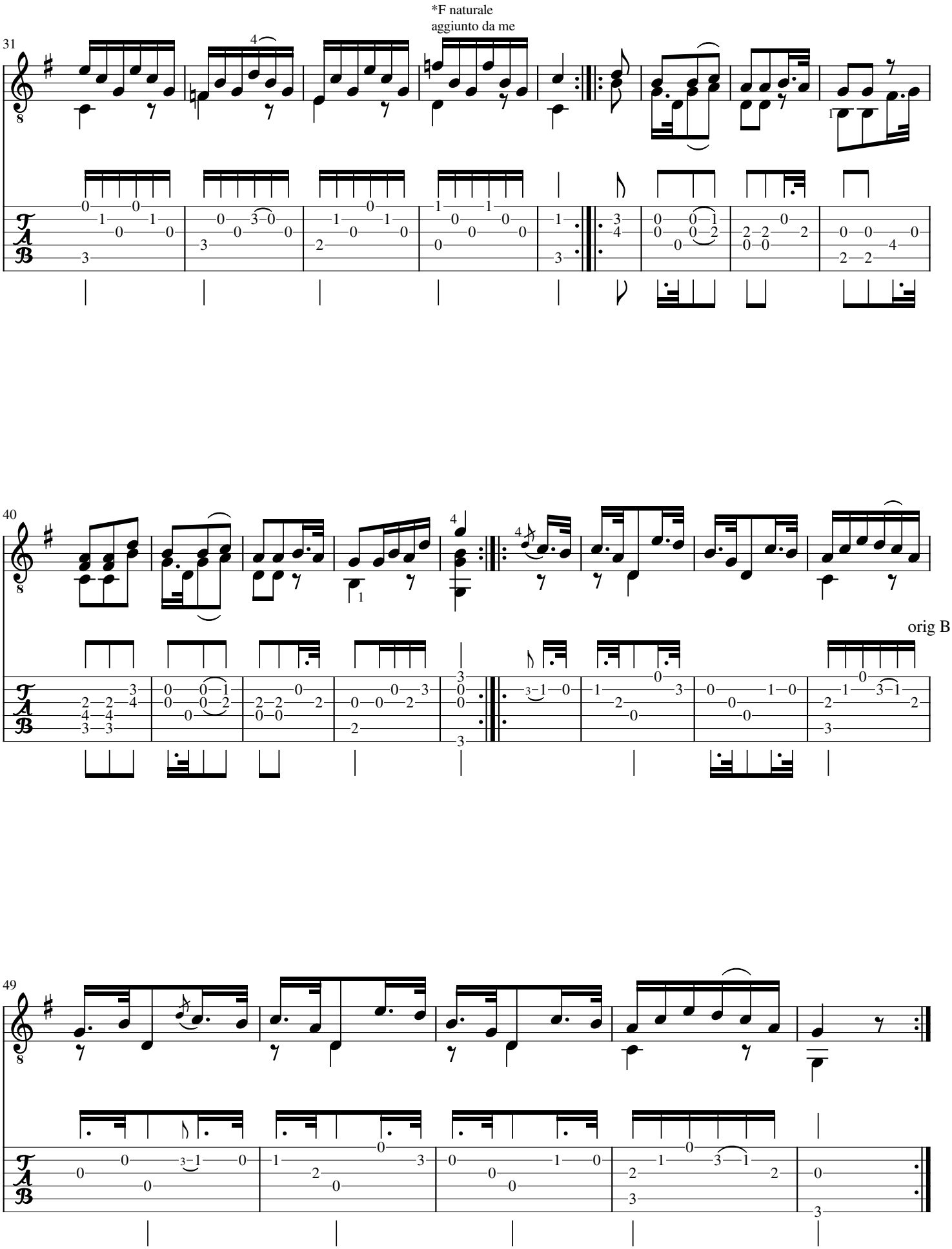

Fonte: IMSLP.org Creative Commons 4.0