A L L E G R O

Transcripción de MARIA LUISA ANIDO (1907-1996)

WOLFGANG AMADEUS MOZART (1756-1791)

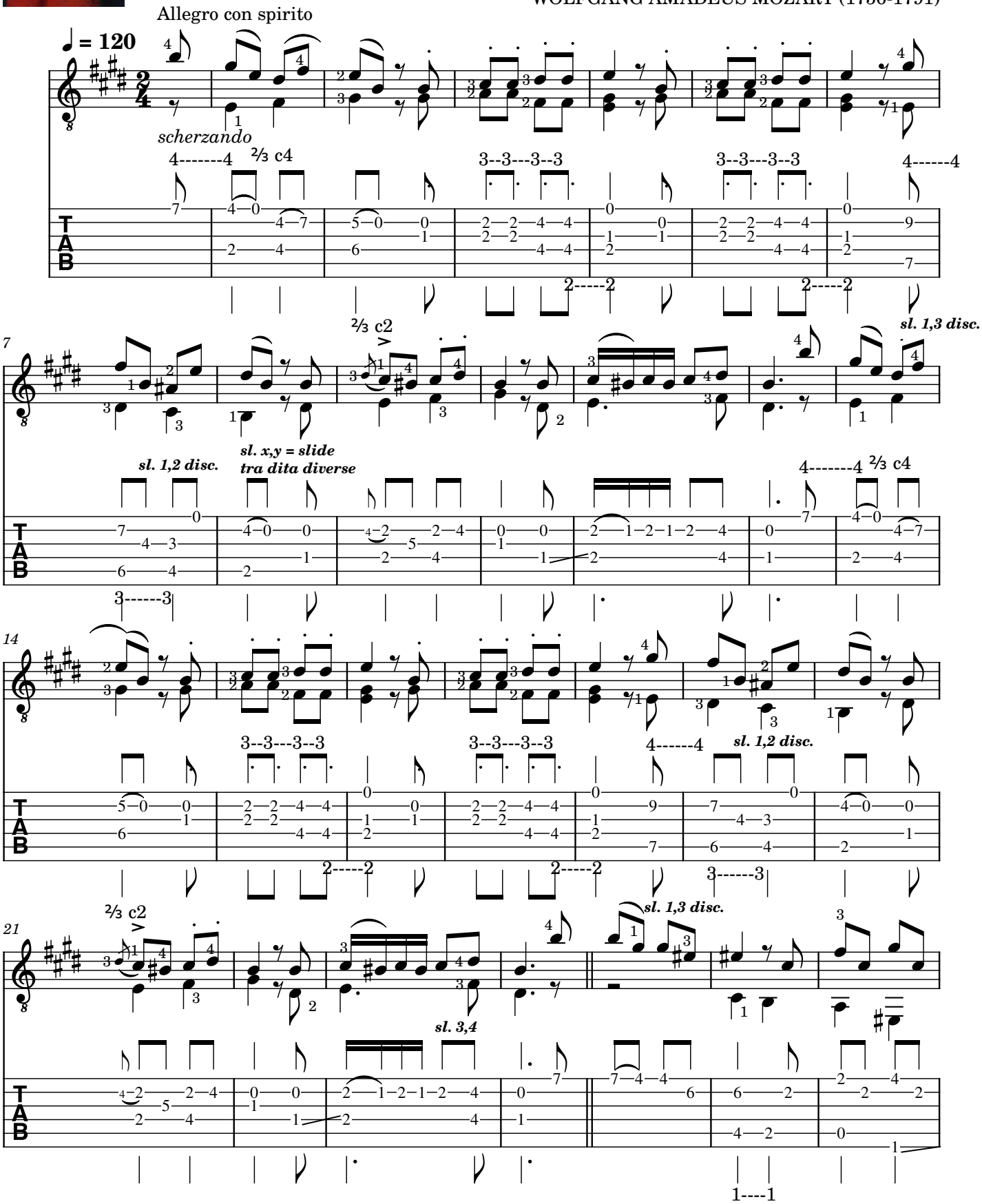

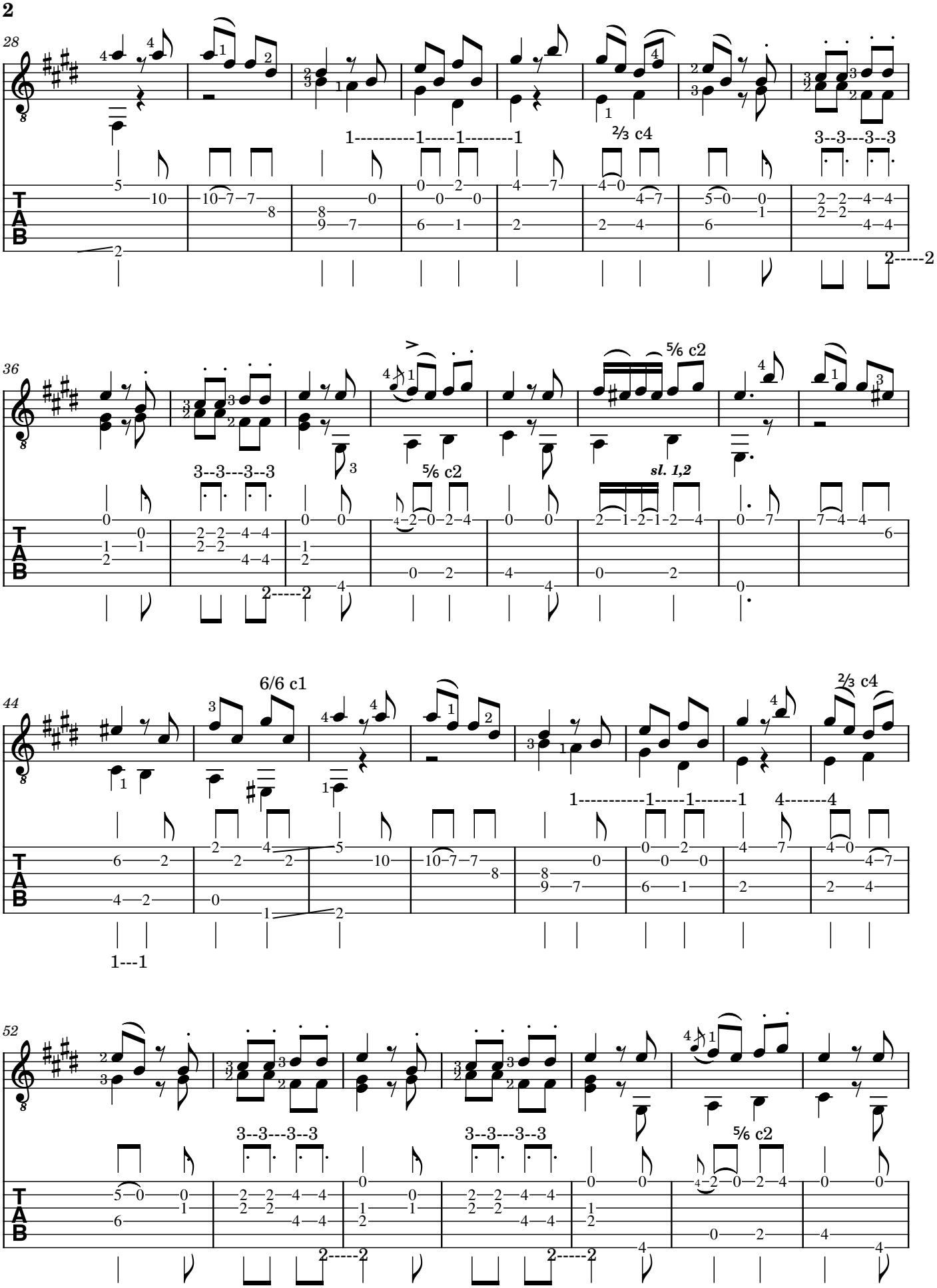
28
1----------1-----1--------1
⅔ c4
3--3---3--3
36
3--3---3--3
5⁄6 c2
5⁄6 c2
sl. 1,2
44
6/6 c1
⅔ c4
1----------1-----1--------1
4-------4
1---1
52
3--3---3--3
3--3---3--3
5⁄6 c2
T
A
B

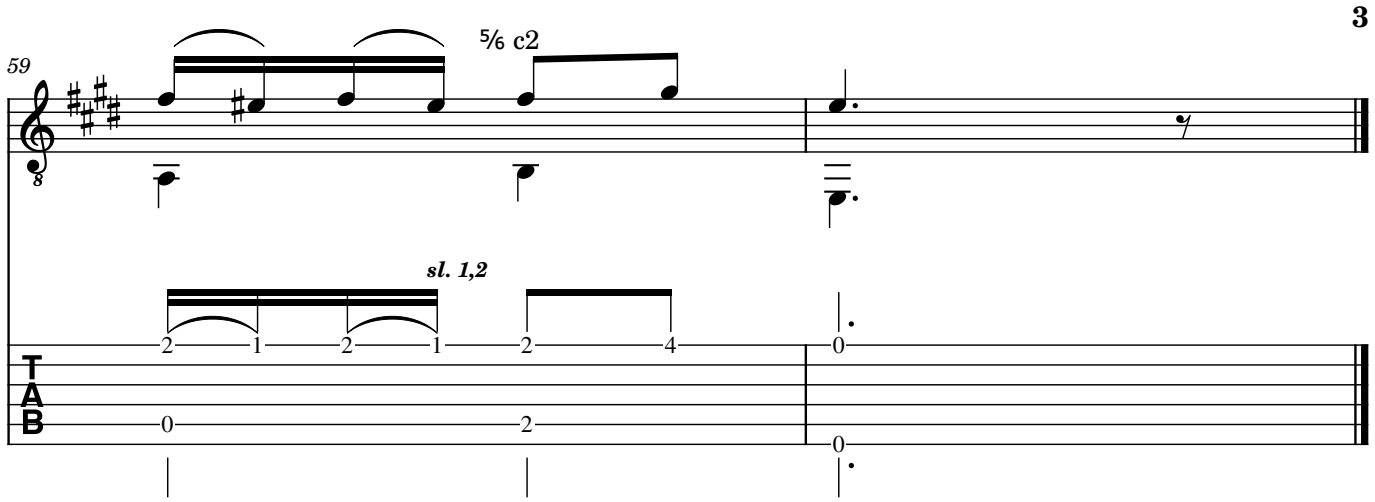
59
5/6 c2
sl. 1,2
2 1 2 1 2 4
0 2
0
0